

**NSU**

Florida

Barry and Judy Silverman  
College of Pharmacy  
NOVA SOUTHEASTERN  
UNIVERSITY

**NSU - SSHP Presents**

**NSU-SSHP**



# Clinical Skills Competition

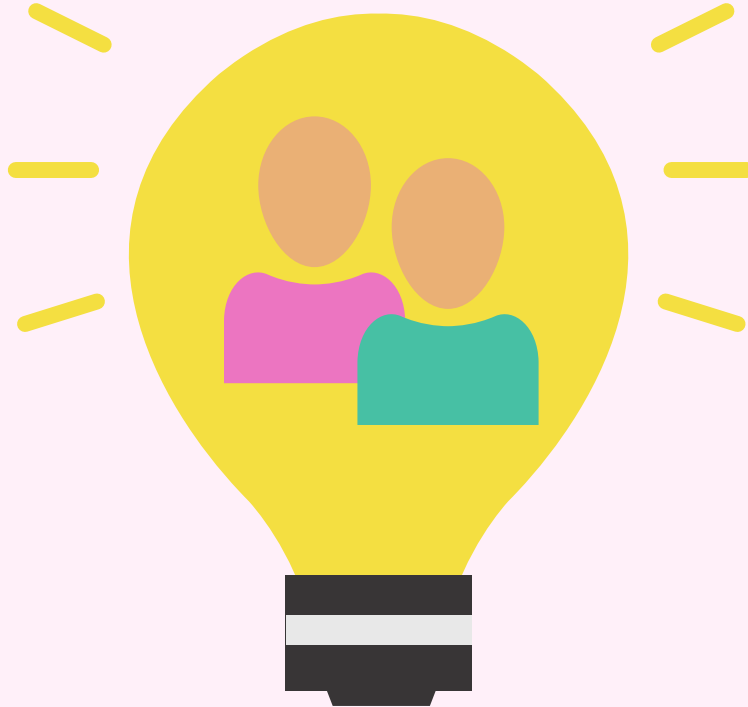

## Two dates

**October 5: Written Portion**

**Room 3318A/B**

**Time: 5:00-7:00pm**

**October 12: Oral Portion**

**Room 4436**

**Time: 5:00-7:00pm**

**Counts for Professionalism**

**Co-Curricular Credit**

**VICE-PRESIDENT**

**LINETTE CRUZ**

**LC2275@MYNSU.NOVA.ED**

**Advisor:**

**Dr. Yarelis Alvarado**

**alvarado@nova.edu**